

Bingham Farms - Jamestowne 31000 Building - 2,606 Sq. Ft



PROPERTY ADDRESS:

31000 Telegraph Road
Suite 100
Bingham Farms, MI 48025

SUITE SIZE: 2,606 Sq. Ft.

AVAILABLE: Immediately

FLOORPLAN: See page 2

LEASE RATE: Negotiable

LEASE TERM: 5 year term

DEMOGRAPHICS:

Oakland County, MI:

Population (2015): 1,243,970
Median household income (2015): \$67,465
Median house value (2015): \$178,900

Bingham Farms, MI:

Population (2015): 1,133
Median household income (2015): \$102,083
Median house value (2015): \$361,500



SUITE DESCRIPTION:

Medical Suite features:

- Foyer and waiting room, upon entry
- Windowed reception
- A Lab
- 5 windowed exam rooms
- 1 non-windowed exam room
- 1 windowed office
- Testing room
- Consulting office
- An employee lounge w/ sink & countertop
- 2 private lavatories

Other features include: individual control over HVAC; windows that open and plenty of convenient parking.

13 MILE ROAD

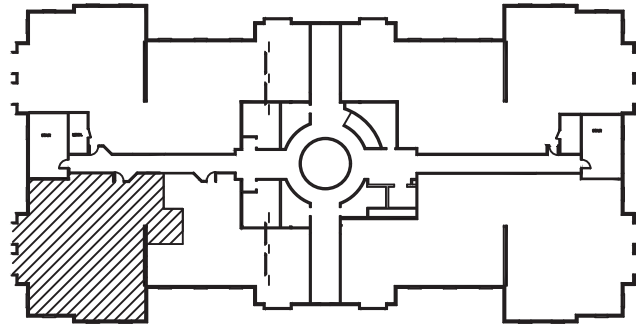

JAMESTOWNE EXECUTIVE OFFICES

31000 TELEGRAPH ROAD, BINGHAM FARMS, MI.
SUITE # 100
APPROX. 2,606 R.S.F.

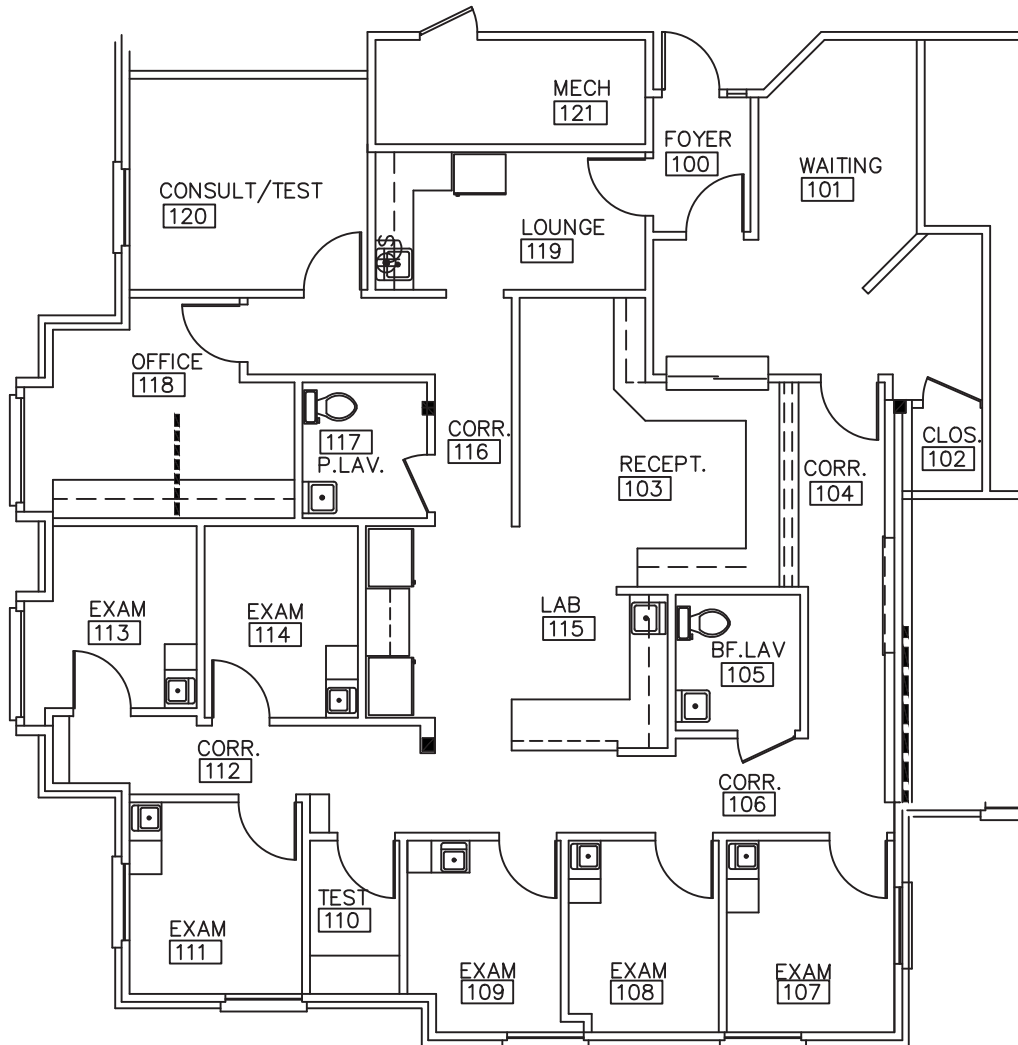

Beachum & Roeser

MANAGEMENT AND DEVELOPMENT

FOR INFORMATION:
CONTACT
BILL BEACHUM
248-647-7500