

Ann Arbor - Williamsburg VII Building - 2,045 Sq. Ft



PROPERTY ADDRESS:

1601 Briarwood Circle
Suite 400
Ann Arbor, MI 48108

SUITE SIZE: 2,045 Sq. Ft.
AVAILABLE: Immediately
FLOORPLAN: See page 2
LEASE RATE: Negotiable
LEASE TERM: Negotiable
DEMOGRAPHICS: :

Ann Arbor, MI:

Population (2015): 117,070
Median household income (2015): \$55,990
Median house value (2015): \$240,700



SUITE DESCRIPTION:

Large suite located in center of building that features:

- Six (6) interior windowed offices
- One (1) corner, interior conference room
- Large open training area
- Copy/storage room
- Waiting area, upon entry
- Coffee room with countertop & sink
- Private lavatories

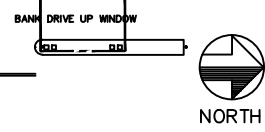
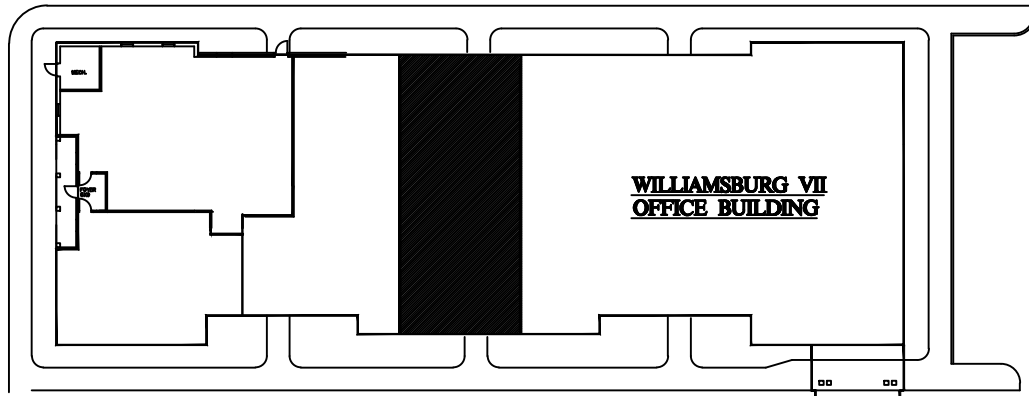

BRIARWOOD CIRCLE DRIVE
WILLIAMSBURG VII
 1601 BRIARWOOD CIRCLE - ANN ARBOR, MI.

WILLIAMSBURG VII
 1601 BRIARWOOD CIRCLE - ANN ARBOR, MI.
 AVAILABLE FOR LEASE
 AS-BUILT
 APPROX. 2,045 SQ.FT.
 SUITE # 700
 3-25-2021

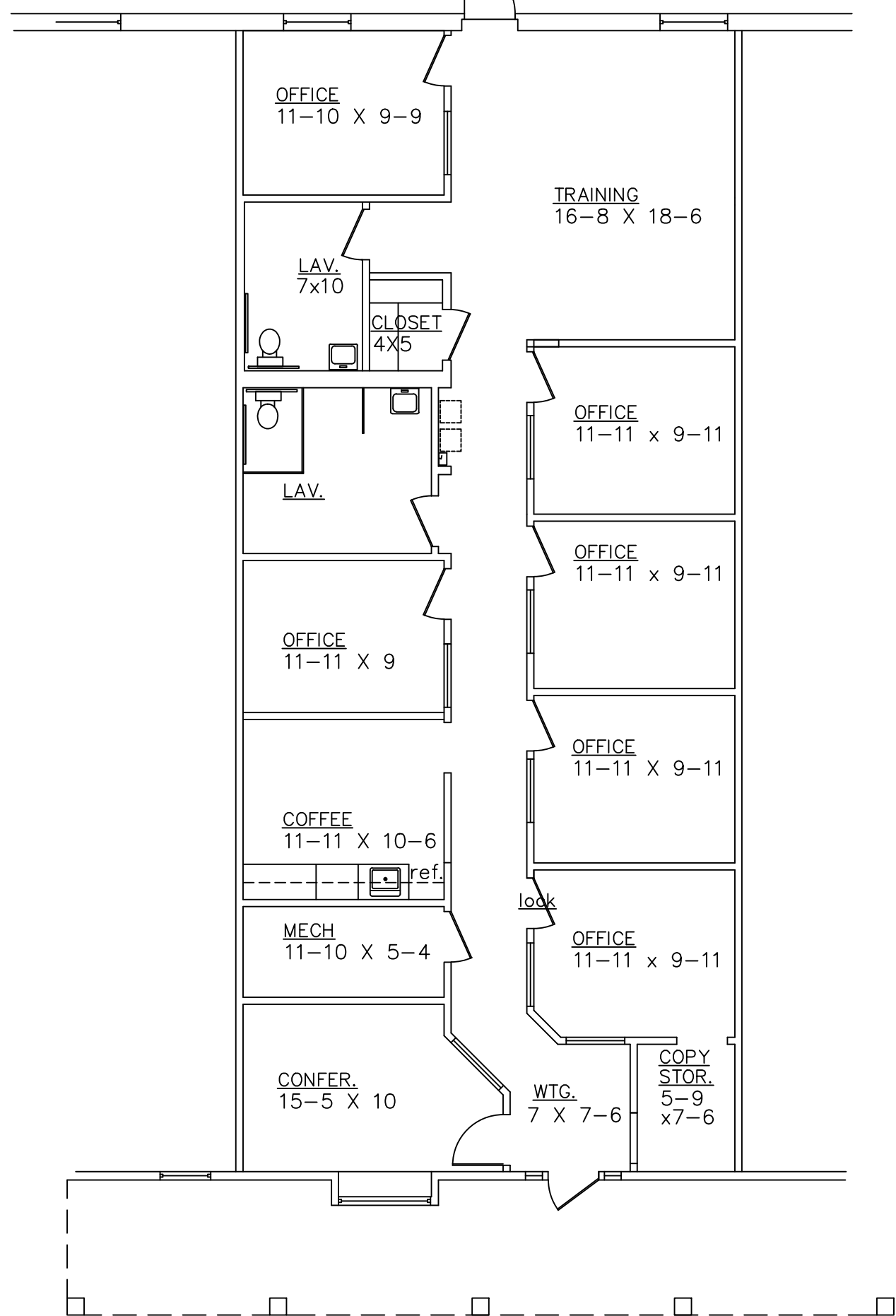

Beachum & Poeser

DEVELOPMENT & MANAGEMENT CORPORATION

CALL:
 BILL BEACHUM
 248-647-7500